

DUNHAM SURVEYING, S.C.  
SURVEYING & SUBDIVIDING  
DELAN, WISCONSIN 53115

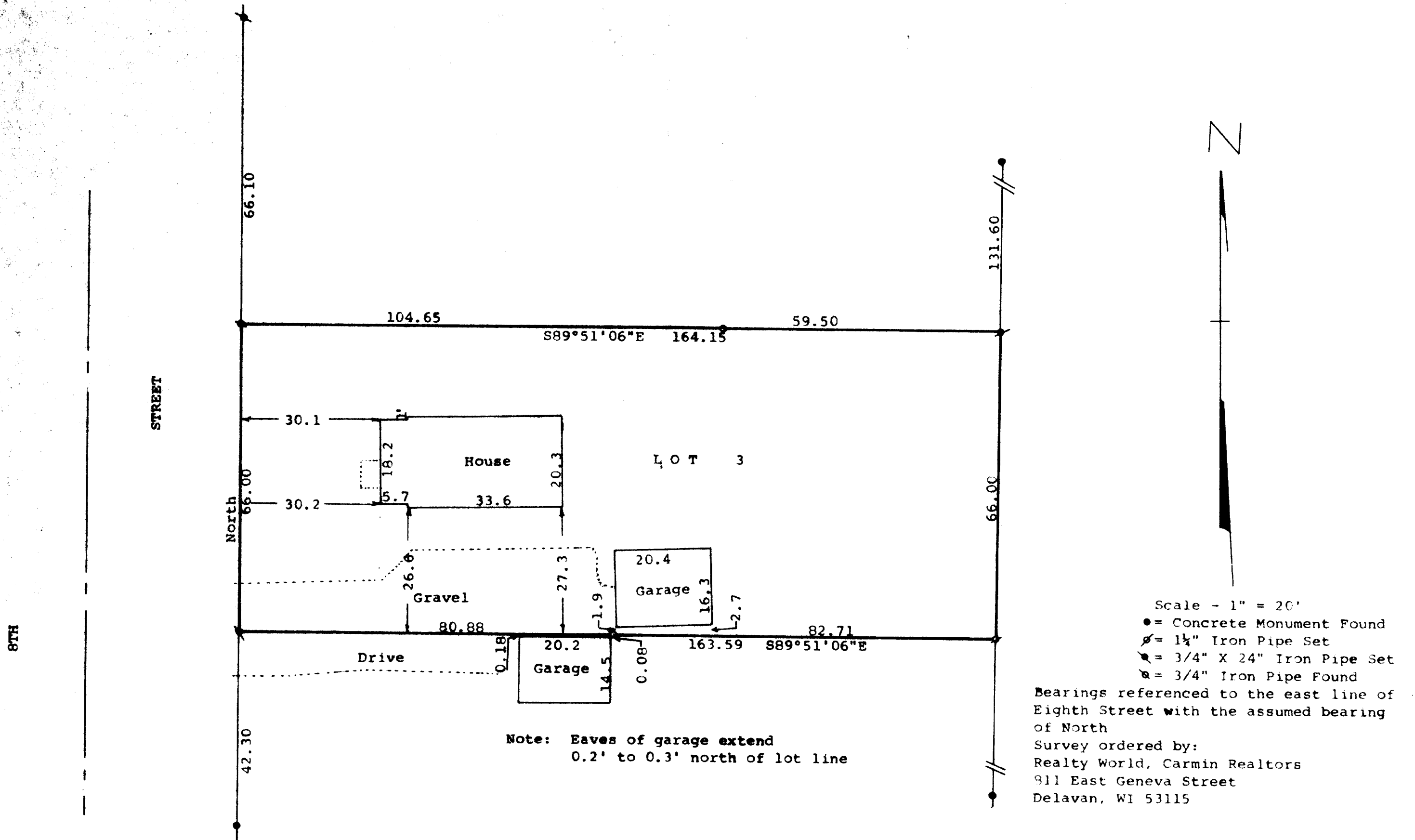

STATE OF WISCONSIN) SS  
COUNTY OF WALWORTH)

I, George T. Dunham, Surveyor, certify that I have surveyed the property described as follows:

Lot 3 in Block 1 of J. B. Devendorf's Addition to the Village, (Now City) of Delavan, Walworth County, Wisconsin, and that the plat shown hereon is a correct representation thereof and shows the size and location of the property, its exterior boundaries, the location of all visible structures and dimensions of all principal buildings thereon, boundary fences, apparent easements, roadways and visible encroachments, if any, and that that I have surveyed the property hereon described, according to the official records, to the best of my knowledge and belief.

September 28, 1989

Revised December 11, 1989

*George T. Dunham*  
George T. Dunham, Surveyor

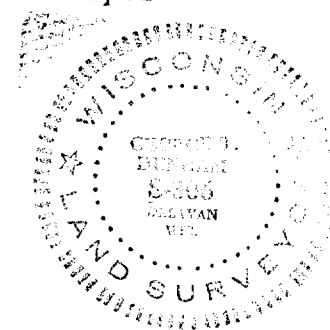
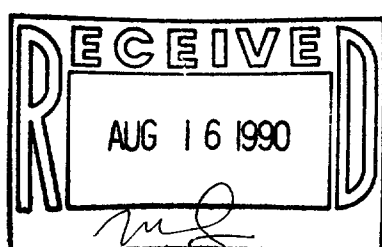

TAX KEY # XDE 00003

SURVEY # 002-983